



Please include any photos you might have taken of the beetles or the damage you observed

## Contact Information

First Name	Last Name	Phone	Email
City	State	Zip	Organization

May we contact you about any positive sighting reports?  Yes  No

## Observations for Asian Longhorned Beetle (ALB)

Did you find any signs of the ALB?  Yes\*  No

Date(s) of Search	Address or Intersection		
City	County	State	Zip

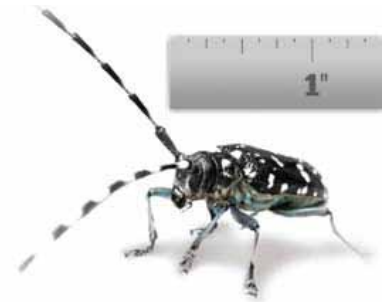

Search Location <small>(e.g., homeowner property, trees along street, park name, etc.)</small>	Number of trees inspected	Types of trees, if known
---	---------------------------	--------------------------

Please use the back of this form to describe the beetle and/or damage you observed (size, shape, color, etc) ➡

Did you collect a specimen of the ALB?  Yes  No If "YES", please remember to place it in a jar and freeze it.

## Observations for Emerald Ash Borer (EAB)

Did you find any signs of the EAB?  Yes\*  No

Date(s) of Search	Address or Intersection		
City	County	State	Zip

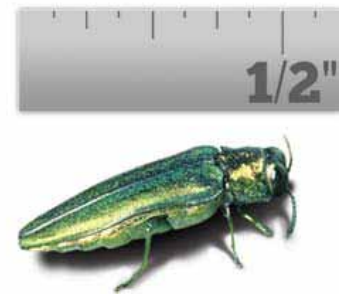

Search Location <small>(e.g., homeowner property, trees along street, park name, etc.)</small>	Number of trees inspected	Types of trees, if known
---	---------------------------	--------------------------

Please use the back of this form to describe the beetle and/or damage you observed (size, shape, color, etc) ➡

Did you collect a specimen of the EAB?  Yes  No If "YES", please remember to place it in a jar and freeze it.

\* If "YES", please report these signs of the ALB/EAB to the USDA State Plant Health Director or State Dept. of Agriculture. Your State Plant Health Director is listed on the website [www.BeeleDetectives.com](http://www.BeeleDetectives.com)  
If "NO", please continue with your report. We value all negative sightings as much as positive sightings in our research.